CORAL de la Cantata nº 147
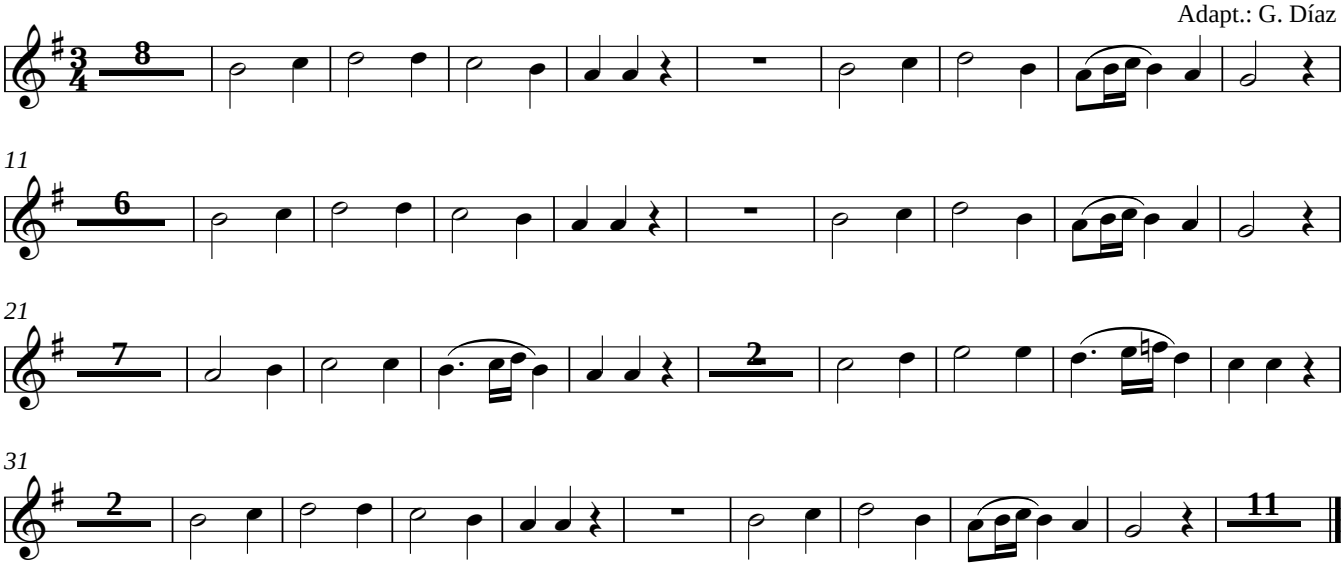
J. S. Bach
Adapt.: G. Díaz